

**THE AMERICAN ACADEMY
OF FIXED
PROSTHODONTICS**

Projected Tentative Meeting Dates

1995 = 24 - 25 Feb
1996 = 23 - 24 Feb
1997 = 21 - 22 Feb
1998 = 20 - 21 Feb
1999 = 19 - 20 Feb
2000 = 25 - 26 Feb

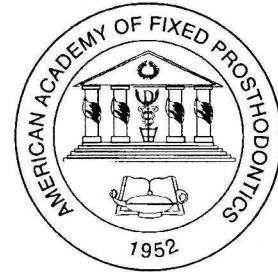

FORTY FOURTH ANNUAL MEETING

FEBRUARY 24, 25, 1995

**CHICAGO MARRIOTT HOTEL
CHICAGO, ILLINOIS**

Contents

THE ORIGIN AND HERITAGE OF THE AMERICAN ACADEMY OF FIXED PROSTHODONTICS	1
THE PRESIDENT'S MESSAGE	2
PAST PRESIDENTS	3
OFFICERS	4
BOARD OF DIRECTORS	4
STANDING COMMITTEE CHAIRMEN	4
AD HOC COMMITTEE CHAIRMAN	4
OFFICERS AND DIRECTORS 1994-95	5
STANDING COMMITTEES 1994-95	6
AD HOC COMMITTEES 1994-95	7
PROGRAM COMMITTEE	8
DINNER AND BUSINESS MEETING	
EXHIBIT DIRECTORY	10
THURSDAY, FEBRUARY 23, 1995	11
PROGRAM SYNOPSIS FRIDAY, FEBRUARY 24, 1995	12
PROGRAM SYNOPSIS SATURDAY, FEBRUARY 25, 1995	13
THE JOSEPH E. EWING MEMORIAL LECTURE	14
Periodontics in Interdisciplinary Esthetic Therapy	15
The Restorative/Periodontal Interface	16
ANNUAL ACADEMY LUNCHEON	17
The Power of Persuasion in Dentistry: Building a Quality Patient Base - Helping Patients to Say "Yes" to Needed Treatment	18
Current Developments in Restorative Materials and Techniques"	19
The Relationship of Occlusion and Temporomandibular Disorders	20
An Interdisciplinary Approach to Restorative Therapy	21
TYLMAN RESEARCH GRANT	
AWARD WINNER FOR 1994	22
Interdisciplinary Dentofacial Therapy, The Dental Technologist's Role"	23
Esthetic Dentistry in the Patient with a High Smile Line	24
Orthognathic Surgery: The Interdisciplinary Role of the Surgeon in Correcting Dentofacial Deformities	25
Implant Treatment Planning and Communication Between Restorative Team Member and Implant Surgeon	26
Restorative Excellence in the Absence of an Interdisciplinary Team - Is It Possible?	27

THE ORIGIN AND HERITAGE OF THE AMERICAN ACADEMY OF FIXED PROSTHODONTICS

The American Academy of Crown and Bridge has been, and under its new name, The American Academy of Fixed Prosthodontics, approved in February 1991, will continue to be the leading national voice of fixed prosthodontics. Its membership is composed of educators, clinical practitioners, and researchers of this important discipline of dentistry.

The purpose of this organization is to achieve, by mutual study and cooperation, activities reflecting a high and ethical standard of practice as well as teaching and research in the art and science of crown and bridge prosthodontics.

The Academy had its origin in 1950 in Chicago, Illinois. The three men who deserve credit for the concept and preliminary planning for the Academy were: Dr. Stanley D. Tylman, Dr. Claude R. Baker, and Dr. George H. Moulton. These men of vision rallied other important leaders in the crown and bridge field to actively support their cause. Together they planned an organizational meeting that took place at the Stevens Hotel on February 5, 1951. Those present at that meeting were: Doctors Stanley D. Tylman, Arthur O. Klaffenbach, Robert P. Dressel, Alver Selberg, Charles E. Peterka, Earl A. Nelson, Claude R. Baker, and George H. Moulton. Dr. Baker was chosen temporary chairman and Dr. Moulton as temporary secretary.

The next meeting was at French Lick, Indiana, on March 19, 1951, where the tentative Constitution and By-Laws were presented for final approval. Charter Members were initiated into the Academy on February 2, 1952, in Chicago, making this the first annual meeting of the Academy of Crown and Bridge Prosthodontics. We have continued to grow and expand our national and international membership to our present total of 525 active, honorary, and life members in 22 different countries.

Members of today have a proud heritage in the Academy. We continue to dedicate ourselves to the pursuit of knowledge, truth, and competency in research, in teaching, and in the clinical practice of crown and bridge prosthodontics.

Jesse T. Bullard

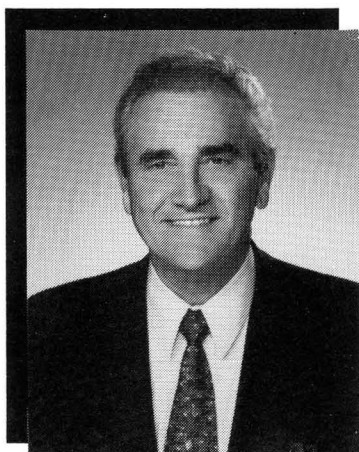

THE PRESIDENT'S MESSAGE

Jesse T. Bullard, DDS
President, 1994-1995

On behalf of the founding fathers, officers, and directors, I welcome you to the Forty-Fifth Annual Meeting of the American Academy of Fixed Prosthodontics. We are fortunate to have such a rich heritage of superb annual programs featuring exciting and informative presentations, warm hospitality, and the opportunity to enjoy the camaraderie of friends and colleagues.

In keeping with tradition, an outstanding program has been planned for you this year. Dr. Pat Allen and Dr. Rick Roblee have mustered a diverse and knowledgeable cadre of speakers. We are certain that you will take home the kind of worthwhile information which can be put into use immediately, whether you are engaged in private practice, teaching at the university level or both. In order to provide the highest level of patient care, fixed prosthodontics must be integrated with the other dental specialties. This year's presentation will focus on an interdisciplinary approach to treatment planning, with particular attention placed on the role of the fixed prosthodontics in achieving optimum patient care.

Our hope is that this program will serve to inspire and motivate you in the months and years ahead.

PAST PRESIDENTS

*Claude R. Baker	1952-53
*Robert P. Dressel	1954
*E. David Shooshan	1955
*Earl Allen Nelson	1956
*L. Walter Brown, Jr.	1957
George H. Moulton	1958
*Francis B. Vedder	1959
*Stanley D. Tylman	1960
*William H. Hagen	1961
*Everett Carl Brooks	1962
Ernest B. Nuttall	1963
Fred Norman Bazola	1964
John D. Adams	1965
*Robert Conley Zeisz	1966
*Willis Edward Corry	1967
*Joseph E. Ewing	1968
*E. Edward Kraus	1969
Raymond M. Contino	1970
*Douglas H. Yock	1971
Philip Williams	1972
Douglas M. Lyon	1973
Kenneth N. Morrison	1974
Robert Sheldon Stein	1975
*John M. Schlick	1976
Charles L. Ziegler	1976
Charles J. King	1977
Samuel E. Guyer	1978
Roland W. Dykema	1979
*Wade H. Hagerman, Jr.	1980
Robert D. Jeronimus	1981
Lloyd L. Miller	1982
John H. Emmert	1983
Alfred C. Macaluso	1984
Ernest B. Mingleorff	1985
Herbert Ptack	1986
Ralph A. Yuodelis	1987
William D. Culpepper	1988
Ronald G. Granger	1989
Maurice H. Martel	1990
Ronald D. Woody	1991
Albert J. Kazis	1992
William L. Nequette	1993
Dale L. Timberlake	1994
Jesse T. Bullard	1995

*deceased

OFFICERS

PresidentJesse T. Bullard
 President-ElectHarvey L. Colman
 Immediate Past PresidentDale L. Timberlake
 Vice-PresidentGerald M. Ziebert
 SecretaryRobert S. Staffanou
 TreasurerDon G. Garver

BOARD OF DIRECTORS

L. James Bell 1995
 Richard R. Cavanaugh 1995
 Denny M. Smith 1995
 Stephen D. Campbell 1996
 Martin F. Land 1996
 Steven A. Aquilino 1997
 Paul V. Archacki 1997

STANDING COMMITTEE CHAIRMEN

Credentials CommitteeHerb Ptack '95
 Program Co-ChairmenE. Pat Allen '95
 Richard D. Roblee '95
 Budget and Finance CommitteeDavis Garlapo
 Membership CommitteeAssad Mora '94
 Tylman Research Grant ProgramPeter S. Lund '99
 Nominating CommitteeDale L. Timberlake '95
 Secretary for GuestsDon G. Garver
 Local Arrangements CommitteeStephen D. Campbell '97
 Constitution and By-Laws CommitteeRichard R. Cavanaugh '97
 EditorWilliam F. Malone
 Affairs of the American BoardAlbert J. Kazis '97
 Publicity and Communications Committee...Assad F. Mora '95
 HistorianGeorge J. Schuetz
 ChaplinEarl L. Stover
 Future Planning and Policy Committee ...Gerald M. Ziebert '95
 Newsletter EditorAssad F. Mora '96
 PhotographerVictor P. Mackoul '95
 ParliamentarianRichard R. Cavanaugh '95
 George H. Moulton Achievement Award..Ronald D. Woody
 Exhibits CommitteeJohn W. Harrison
 Annual Program Planning CommitteeHarvey L. Colman
 Ethics CommitteeGerald M. Ziebert '95

AD HOC COMMITTEE CHAIRMAN

Awards CommitteeJohn D. Townsend
 Smithsonian Advisory CommitteePeter A. Neff
 Bill B. Leffler
 Research in Fixed Prosthodontics(Co-Chairs) Stephen Campbell
 Ichiro Nishimurs

OFFICERS AND DIRECTORS 1994-95 AMERICAN ACADEMY OF FIXED PROSTHODONTICS

President:

Jesse T. Bullard
 3302 Gaston Avenue
 Dallas, TX 75246
 O:(214)828-8380
 H:(214)271-3990
 FAX:(214)826-0377

Vice-President:

Gerald M. Ziebert
 Marquette Schl. of Dent.
 604 N 16th Street, #218
 Milwaukee, WI 53233
 O:(414)288-7417
 H:(414)453-1313
 FAX:(414)288-5752

Secretary:

Robert S. Staffanou
 1930 Sea Way, PO Box 1409
 Bodega Bay, CA 94923-1409
 H:(707)875-3040
 FAX:(707)875-2927

Directors:

L. James Bell '95
 3302 Gaston Avenue
 Dallas, TX 75246
 O:(214)828-8334
 H:(214)320-0502
 FAX:(214)828-8346

 Stephen D. Campbell
 Professor and Head
 Dept. of Rest. Dent.
 UIC, College of Dent.
 801 S. Paulina St.
 Chicago, IL 60612-7212
 O:(312)996-2669
 H:(708)655-4637
 FAX:(312)996-3535

Richard R. Cavanaugh '95
 800 Airport Blvd.
 Doylestown, PA
 O:(215)345-1155
 H:(215)348-8408
 FAX:(215)345-9090

Martin F. Land
 442 E. 12th Street
 Alton, IL 62002
 O:(618)474-7072
 H:(618)474-0123
 FAX:(618)474-7150

Paul V. Archacki
 9094 Indian River Run
 Boynton Beach, FL 33436
 O:(407)736-1177
 H:(407)732-0978

President-Elect:

Harvey L. Colman
 UMMSD, 8-434 Moos HST
 Minneapolis, MN 55455
 O:(612)625-0653
 H:(612)482-9219
 FAX:(612)626-2655

Imm. Past Pres:

Dale L. Timberlake
 1701 W. Glendale, #1
 Phoenix, AZ 85021
 O:(602)249-2176
 H:(602)375-3212
 FAX:(602)375-1545
 Cabin:(602)286-9727

Treasurer:

Don G. Garver
 216 John Pott Dr.
 Williamsburg, VA 23188
 O:(804)786-0832
 H:(804)258-4525
 FAX:(804)258-4526

Denny M. Smith '95
 31 Emory Road
 Winnipeg, Manitoba
 R3T 3K9 Canada
 O:(204)788-6549
 H:(204)269-4984
 FAX:(204)888-4113

Steven A. Aquilino
 Dept. of Pros.
 UI College of Dent.
 Iowa City, IA 52242
 O:(319)335-7277
 H:(319)351-6087
 FAX:(319)335-7155

STANDING COMMITTEES 1994-95

CREDENTIALS COMMITTEE

Herbert Ptack, Chairman '95
Harry Skurnik '95
Tim Avedovech '96
Gary Toogood '96
Assad Mora '97
Neal Kopp '97
Jerry Andres '97

PROGRAM COMMITTEE

Pat Allen, Co-Chair '95
Richard Roblee, Co-Chair '95
Carl Rieder '96
Dave Eggleston, Ex Officio

MEMBERSHIP COMMITTEE

Assad Mora, Chairman '95
Susan Brackett '96
Tom McGarry '96
John Townsend '96
Thomas McGarry '96
John Townsend '96
Robert Staffanou '97

LOCAL ARRANGEMENTS

Steve Campbell, Chairman '97
Myron Winer '95
Richard Jones '96
Richard Wells '96
Thomas Connell '96
Peter Lund '97
Martin Land, Ex Officio

PARLIAMENTARIAN

Richard Cavanaugh '94

CONSTITUTION & BY-LAWS

Richard Cavanaugh, Chairman '97
Bill Finigan '95
Charles Goodacre '96
Albert Kazis '96
David Donatelli '97
Lloyd Miller '97

CHAPLIN

Earl Stover

TYLMAN RESEARCH GRANT PROGRAM

Peter Lund, Chairman '99
Michael Myers '96
Yvonne Balthazar-Hart '96
Jack Edge '97
Richard Jordan '97
J. Robert Kelly '99
Ichiro Nishimura, Ex Officio

NOMINATING COMMITTEE

Dale Timberlake, Chairman
William Nequette
Albert Kazis

EDITOR

William Malone

SECRETARY FOR GUESTS

Don Garver

ANNUAL PROGRAM

PLANNING COMMITTEE

Gerald Ziebert, Chairman
E. Pat Allen
Richard Roblee
Carl Rieder
David Eggleston, Ex Officio

FUTURE PLANNING AND POLICY

Gerald Ziebert, Chairman
Richard Wilson
Dale Timberlake
Maurice Martel
Amp Miller
Bill Lefler

DELEGATE TO ACP FOR THE AFFAIRS OF THE AMERICAN BOARD OF PROSTHODONTICS

Albert Kazis

PUBLICITY AND COMMUNICATIONS

Assad Mora, Chairman '96
Victor Mackoul '95
Jack Long '95
George Scheutz '96

NEWSLETTER COMMITTEE

Assad Mora, Chairman
Victor Makoul, Photographer

GEORGE H. MOULTON ACHIEVEMENT AWARD COMMITTEE

Ronald Woody, Chairman
Jarvis Schmitzer
Herbert Ptack

EXHIBITS COMMITTEE

John Harrison, Chairman
Ronald Stifter
Larry Sindledacker

BUDGET AND FINANCE COMMITTEE

Davis Garlapo, Chairman
Harvey Colman
Jonathan Ferencz
Don Garver, Ex Officio

HISTORIAN

George Scheutz, Chairman
Victor Mackoul

ETHICS COMMITTEE

Gerald Ziebert, Chairman
Thomas Bahr

AD HOC COMMITTEES 1994-95

SMITHSONIAN ADVISORY

Peter Neff, Chairman
Bill Lefler

AWARDS COMMITTEE

John Townsend, Chairman
Davis Garlapo
Jack Lipton

RESEARCH IN FIXED PROSTHODONTICS

Stephen Campbell, Co-Chair
Ichiro Nishimura, Co-Chair
Edwin Riley
William Malone
J. Robert Kelly

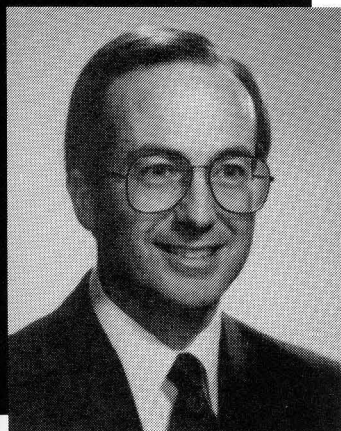

Dr. E. Pat Allen
Program Co-Chairman
1995

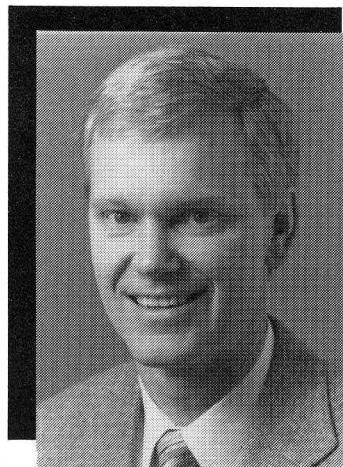

Dr. David W. Eggleston
Ex Officio

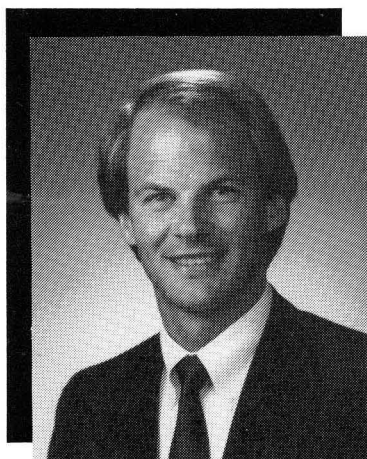

Dr. Richard Roblee
Program Co-Chairman
1995

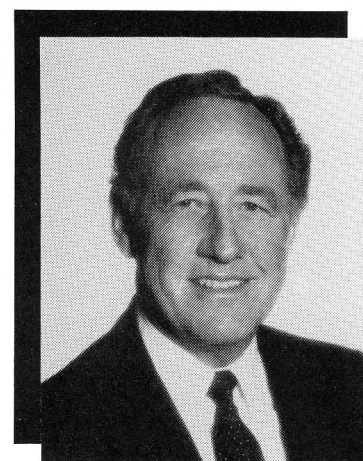

Dr. Carl E. Rieder
Program Chairman 1996

**ANNUAL MEMBERSHIP
DINNER AND BUSINESS MEETING
THURSDAY, FEBRUARY 23, 1995**

5:00PM Early Registration
6:00PM 5th Floor Foyer
(MEMBERS ONLY, PLEASE!!!)

6:00PM Cocktail Reception
7:00PM 5th Floor Foyer
(MEMBERS ONLY PLEASE!!!)

7:00PM Annual Membership Dinner
5th Floor Foyer, SALONS A,B,C,D
(MEMBERS ONLY PLEASE!!!)

8:00pm Annual Business Meeting
5th Floor Foyer, SALONS A,B,C,D
President's Message
Committee Reports
Old Business
New Business
Election of Officers
(MEMBERS ONLY PLEASE!!!)

**EXHIBIT DIRECTORY
Dr. John W. Harrison
Chairman, Exhibits Committee**

BOOTH NUMBER	COMPANY NAME
1	Implant Innovations, Inc.
2	Dentsply Implant Division
3	Orasoptic Research, Inc.
4	Jensen Industries, Inc.
5	Dental Arts Laboratories, Inc.
6	DenMat Corporation
7	Dentsply Ceramco Division
8	Teledyne Water Pik
9	Steri-Oss
10	Designs for Vision, Inc.
11	Parkell
12	Hermanson Dental Services
13	Quintessence Publishing Co., Inc.
14	Quintessence Publishing Co., Inc.
15	Panadent Corporation
16	J. F. Jelenko and Company
17	Van R/Cadco/Clive Craig
18	Straumann, USA
19	Whip Mix Corporation
20	Brasseler USA
21	
22	General Scientific Corporation
23	Vident
24	Condylator Service
25	Ultradent Products, Inc.
26	Tel-A-Patient
27	Lifecore Biomedical Implant Support Systems, Inc.
28	Nobelpharma USA, Inc.

**PROGRAM SYNOPSIS
FRIDAY, FEBRUARY 24, 1995
SALON I & II 7TH FLOOR**

FORTY-FOURTH ANNUAL SCIENTIFIC SESSION

**"COMPREHENSIVE FIXED PROSTHODONTIC:
AN INTERDISCIPLINARY DENTOFACIAL PERSPECTIVE"**

7:00AM-8:10AM	REGISTRATION - CONTINENTAL BREAKFAST - EXHIBITS OPEN 7TH FLOOR FOYER AND SALON III
8:10AM-8:20AM	PRESIDENTIAL GREETINGS President Jesse T. Bullard
8:20AM-9:30AM	***THE JOSEPH E. EWING MEMORIAL LECTURE*** "Introduction to Interdisciplinary Dentofacial Therapy (IDT): The Role of Orthodontics in Restorative Dentistry" Dr. Richard D. Roblee
9:30AM-10:30AM	"Periodontics in Interdisciplinary Esthetic Therapy" Dr. Henry H. Takei
10:30AM-11:00AM	BREAK - EXHIBITS OPEN IN SALON III
11:00AM-12:00PM	"The Restorative/Periodontal Interface" Dr. Richard D. Wilson
12:00PM-1:30PM	ANNUAL LUNCHEON FOR MEMBERS AND GUESTS FIFTH FLOOR, SALONS A,B,C,D,E Presentation of the Tylman Research Award Winner Presentation of the George H. Moulton Award Presentation of New Members
1:30PM-2:30PM	"The Power of Persuasion in Dentistry: Building a Quality Patient Base: Helping Patients to Say 'Yes' to Needed Treatment" Mr. Walter Hailey
2:30PM-3:30PM	"Current Developments in Restorative Materials and Techniques" Dr. Karl F. Leinfelder
3:30PM-4:00PM	BREAK - EXHIBITS OPEN IN SALON III
4:00PM-5:00PM	"The Relationship of Occlusion and Temporomandibular Disorders" Dr. Jeffrey P. Okeson
5:00PM-7:00PM	ANNUAL COCKTAIL RECEPTION FOR MEMBERS AND GUESTS TABLE CLINIC PROGRAM Dr. William W. Nagy, Chairman NEW MEMBERS RECEPTION

**PROGRAM SYNOPSIS
SATURDAY, FEBRUARY 25, 1995
SALONS I & II, 7TH FLOOR**

7:00AM-8:20AM	REGISTRATION - CONTINENTAL BREAKFAST - EXHIBITS OPEN 7TH FLOOR FOYER AND SALON III
8:20AM-9:15AM	"An Interdisciplinary Approach to Restorative Therapy" Dr. Reuben "Pete" Roach
9:15AM-9:30AM	" <i>P. gingivalis</i> Endotoxin Affinity for Dental Ceramics" Dr. Fonda G. Robinson Tylman Research Grant Winner 1994
9:30AM-10:30AM	"Interdisciplinary Dentofacial Therapy: The Dental Technologists Role" Mr. Donald Martin, CDT
10:30AM-11:00AM	BREAK - EXHIBITS OPEN IN SALON III **EXHIBITS CLOSE AT 1:30PM**
11:00AM-12:00PM	"Esthetic Dentistry in the Patient With a High Smile" Dr. E. Pat Allen
12:00PM-1:30PM	LUNCH - ON YOUR OWN TODAY - EXHIBITS OPEN IN SALON III
12:00 PM (NOON)	Past President's Luncheon - Suite 4618
1:30PM-2:30PM	"Orthognathic Surgery: The Interdisciplinary Role of the Surgeon in Correcting Dentofacial Deformities" Dr. Larry M. Wolford
2:30PM-3:30PM	"Implant Treatment Planning and Communication Between the Restorative Team Member and the Implant Surgeon" Dr. Frank L. Higginbottom Dr. Thomas G. Wilson, Jr.
3:30PM-4:30PM	"Restorative Excellence in the Absence of an Interdisciplinary Team - Is It Possible?" Dr. Harold M. Shavell
4:30PM	Closing Remarks President Jesse T. Bullard

THE JOSEPH E. EWING MEMORIAL LECTURE

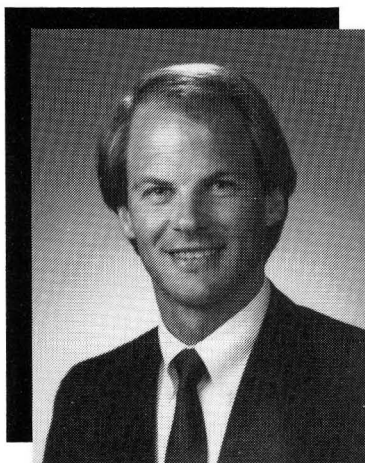

Richard D. Roblee, DDS, MS

**"Introduction to Interdisciplinary Dentofacial Therapy (IDT):
The Role of Orthodontics in Restorative Therapy"**

SYNOPSIS:

Significant advances are continuously being made in dentistry and medicine. These changes are welcome and exciting, but the rapid rate of progress makes it very difficult to stay abreast of and utilize the advances in one area of dentistry, much less all the other disciplines. IDT permits the optimal synergism of the different disciplines' specialized expertise and skills to consistently deliver the highest level of patient care. The first part of this presentation will introduce the concept and advantages of IDT and illustrate how it promotes optimal treatment results and simultaneously helps to establish and maintain a successful practice, build camaraderies between the disciplines and give unparalleled professional satisfaction. The second part of this presentation will discuss the role of orthodontics in IDT with an emphasis on its restorative interface. The orthodontic and restorative team members can be invaluable to each other in achieving ideal patient care. To accomplish this level of care, each team member must have "common knowledge" of what they can do to help each other and be able to properly communicate key information to one another. Orthodontic/restorative treatment modalities and philosophies will be presented as well as their treatment planning, sequencing and communication in IDT to assist in providing excellence in comprehensive care.

CURRICULUM VITAE:

Dr. Richard D. Roblee practiced general and restorative dentistry in Dallas, Texas before going back to study graduate orthodontics at Baylor College of Dentistry. He is renowned for his work in esthetic dentistry, orthodontic techniques and interdisciplinary dentofacial therapy (IDT), and lectures nationally and internationally on these topics. He is the author of numerous publications and videotapes, including a text book entitled *Interdisciplinary Dentofacial Therapy; A Comprehensive Approach to Optimal Patient Care*, which has just been released by Quintessence. He is an assistant clinical professor at Baylor College of Dentistry in both the restorative department and the orthodontic department. Dr. Roblee maintains a full-time orthodontic practice in Fayetteville, Arkansas with an emphasis on esthetic and interdisciplinary therapy.

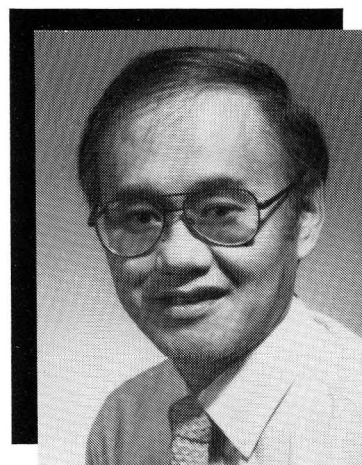

Henry H. Takei, DDS, MS

"Periodontics in Interdisciplinary Esthetic Therapy"

SYNOPSIS:

Current prosthodontic therapy requires the highest consideration of the periodontal tissues for an esthetic result. The marriage of prosthodontic and periodontics is of the utmost importance in achieving excellence in esthetics and function. The sequence of therapy, treatment planning and understanding the different modalities of therapy are all necessary for the two therapists to work in harmony for the patient. This presentation is designed to outline and simplify this periodontal and prosthodontic "team-work" in achieving the best of esthetic care.

CURRICULUM VITAE:

Dr. Takei is currently Professor and Director of the Postdoctoral Program in Periodontics at U.C.L.A. He received this DDS, Certificate in Periodontics and MS Degree from Marquette University. Dr. Takei has presented over 250 lectures throughout the United States, Europe, South America and Asia. He has published over twenty journal articles and has contributed to four textbooks on periodontics and surgery. His affiliations include membership in the American Academies of Periodontology and Esthetic Dentistry, International Association for Dental Research and Fellow of both the American and International Colleges of Dentists. In addition to his academic activities, Dr. Takei maintains an active private practice limited to Periodontics.

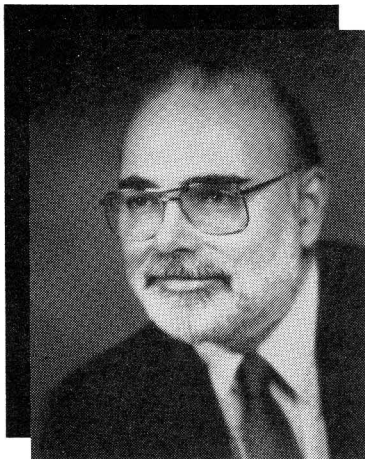

Richard D. Wilson, DDS
"The Restorative/Periodontal Interface"

SYNOPSIS:

Long-term biologic and restorative results are frequently dependent upon establishing and defending a proper restorative environment. This presentation will demonstrate both successes and failures and will offer new data relative to appropriate margin placement. The role of the interim restoration, both in treatment planning and esthetic and phonetic outcomes, will be illustrated.

CURRICULUM VITAE:

Dr. Wilson has been in the private practice of general dentistry in Richmond, Virginia since his graduation from Temple University School of Dentistry in 1958. A member of the American Academy of Restorative Dentistry, the Academy of Operative Dentistry, and the American Academy of Fixed Prosthodontics, the American Academy of Periodontology, and is a Fellow of the American College of Dentists. Dr. Wilson has given over 400 lectures in the U.S., Canada, the Orient and Europe. He has served as the Editor of the Journal of the Virginia Dental Association, has published numerous journal articles, and has chapters in three different text books. He has recently completed 29 years as Clinical Professor in the School of Dentistry, Virginia Commonwealth University and presently is Chairman of both the American Dental Association Council on Dental Education and The Commission on Dental Accreditation and is a Delegate in the ADA House of Delegates.

ANNUAL ACADEMY LUNCHEON
12:00 PM FIFTH FLOOR
SALONS A,B,C,D,E

PRESENTATION OF THE TYLMAN RESEARCH AWARDS FOR 1994*

Dr. Peter S. Lund
Chairman, Tylman Research Award Committee

FIRST PLACE WINNER

Dr. Fonda G. Robinson
Medical College of Georgia
"*P. gingivalis* Endotoxin Affinity for Dental Ceramics"
Sponsor: Dr. Kent L. Knoernschild
Program Director: Dr. F. Michael Gardner

SECOND PLACE WINNER

Dr. Frieda V. Brookshire
Marquette University School of Dentistry
"The Effects of Hygiene Instrumentation on Pure Titanium and Titanium Alloy Implant Abutments: An SEM Study"
Sponsor: Dr. William W. Nagy
Program Director: Dr. William W. Nagy

THIRD PLACE WINNER

Dr. Esam A. Tashkandi
University of Michigan School of Dentistry
"Analysis of Strain at Selected Bone Sites of a Cantilevered Implant- Supported Prosthesis"
Sponsor: Dr. Marion J. Edge
Program Directors: Dr. Brien R. Lang
Dr. Charles C. Kelsey

PRESENTATION OF THE GEORGE H. MOULTON AWARD FOR "OUTSTANDING ACHIEVEMENT IN THE ART AND SCIENCE OF FIXED PROSTHODONTICS"

Dr. Ronald D. Woody
Chairman, George H. Moulton Award Committee

1995 RECIPIENT (AWARDED POSTHUMOUSLY)
DR. EVERITT V. PAYNE
VAN NUYS, CA

PRESENTATION OF NEW MEMBERS
President Jesse T. Bullard

*The Academy wishes to thank their corporate sponsors for their generous support of the Tylman Award Program.
BRASSELER, USA NOBELPHARMA, USA

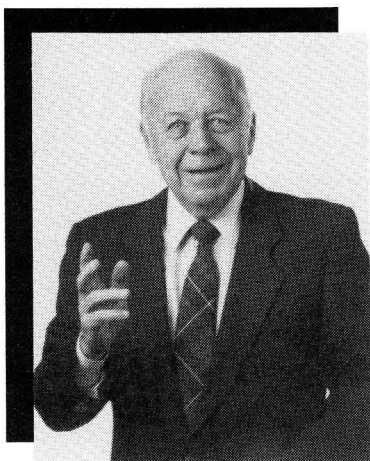

Mr. Walter Hailey
**"The Power of Persuasion in Dentistry:
Building a Quality Patient Base - Helping
Patients to Say "Yes" to Needed Treatment"**

SYNOPSIS:

While your dental practice relies on your expert clinical skills, those skills come into play only after the patient has said "YES" to needed treatment. Discover innovative ways to build your case acceptance rate and profitable patient base proactively and professionally.

CURRICULUM VITAE:

Walter Hailey is a living testimony that persistence and persuasive ability will result in personal success. From humble beginnings on a farm in Mesquite, Texas, Hailey eventually put over a billion dollars of business on the book while building several successful public companies. In 1987 he founded Planned Marketing to share his "Boot Camp" seminars at his ranch in Hunt, Texas or on the road, his message is clear; personal and professional success are a matter of following systems that work.

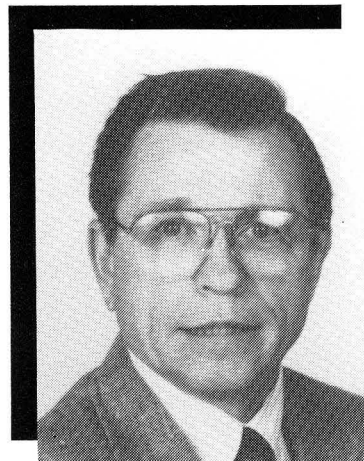

Karl F. Leinfelder, DDS, MS
**"Current Developments in Restorative
Materials and Techniques"**

SYNOPSIS:

On the basis of laboratory studies, many new claims relating to significant changes in properties and performance have been made in dental materials. Unfortunately, few well-controlled clinical studies have been completed to confirm these claims. Esthetic restorative materials are among those which have changed most markedly. In this presentation, the clinician will discuss the clinical performance of these materials and indicate their uses in private practice. Particular emphasis will be placed on the clinical evaluation of the new dentin adhesives, anterior/posterior composite resins, glass ionomers, ceramic and heat cured resin inlays/onlays, and the CAD/CAM system. This presentation will offer guidelines on selection and use of currently available materials as well as recommended clinical techniques. Information will also be presented on new prosthetic materials and techniques for restoring endodontically treated teeth.

CURRICULUM VITAE:

Dr. Karl F. Leinfelder, a native of Wisconsin, earned both his Doctor of Dental Surgery and Master of Science degrees from Marquette University. After serving for eight years on the faculty at Marquette, he joined the faculty at the University of North Carolina School of Dentistry where he attained the rank of Professor and Director of Biomaterials Clinical Research in the Dental Research Center. In 1983, he joined the School of Dentistry at the University of Alabama and is the recipient of the Joseph Volker Chair. Dr. Leinfelder has published over 150 papers on restorative materials, three books and has lectured nationally and internationally on the subject.

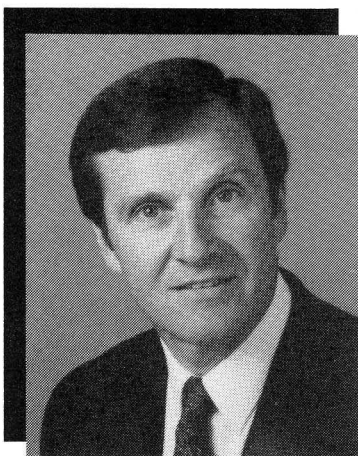

Jeffrey P. Okeson, DMD
**"The Relationship of Occlusion and
Temporomandibular Disorders"**

SYNOPSIS:

Recent scientific evidence has changed the way we look at occlusion and temporomandibular disorders. Some clinicians suggest that a strong relationship exists between occlusion and TM disorders while others report no relationship at all. This presentation will explore the data that helps us better understand this most complex relationship. This presentation will also explore those aspects of TMD and other orofacial pain disorders that confuse our understanding of this most important relationship. In other words, when should we take note of the occlusion and when might it play a less significant role.

CURRICULUM VITAE:

Dr. Okeson is a 1972 graduate of the University of Kentucky College of Dentistry. After a Public Health Internship he joined the faculty at the University of Kentucky in 1974. Presently he is Professor and Director of the College's Orofacial Pain Center which he established in 1977. Dr. Okeson has more than 80 publications in the area of TM disorders and occlusion and the third edition of his textbook *Management of Temporomandibular Disorders and Occlusion* has been translated into six different foreign languages and is widely used in dental schools of the United States, as well as in many other countries. In addition to this text, Dr. Okeson has recently completed the fifth edition of "Bell's Orofacial Pains" which is due to be published in early 1995. He has lectured extensively in the United States as well as in twenty-three foreign countries on the subject of temporomandibular disorders.

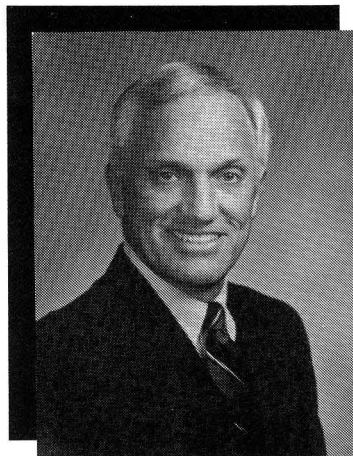

Dr. Reuben 'Pete' Roach, DDS
"An Interdisciplinary Approach to Restorative Therapy"
SYNOPSIS:

The key to achieving predictable results and optimum patient satisfaction when restoring severe dental breakdown is astute planning. The initial evaluation process may require the input of multiple dental specialists. In complex cases, a meeting amongst the involved specialists may be necessary to arrive at the most ideal diagnosis and treatment plan while establishing a logical treatment sequence. The restorative dentist typically communicates the plan, prognosis, and expectations to the patient. He/she is often charged with the responsibility of quarterbacking the entire team and coaching the patient in understanding and choosing the optimum treatment plan. Often the recommended treatment plan is only an estimate of time, investment and the procedures necessary to achieve potential results. Patient motivation depends on defining their needs and clearly communicating the necessity of a flexible dynamic plan which may require reevaluation and an alteration in the proposed treatment during the course of therapy. This presentation will focus on integrating various specialties and the professional dental laboratory technician in planning treatment sequence, the use of provisional restorations, and in the establishment of a final restorative design to provide optimum function, esthetics, and long-term results.

CURRICULUM VITAE:

Dr. Reuben 'Pete' Roach has been in private practice in St. Petersburg, Florida for twenty-nine years. For the past nineteen years he has been a full time practicing partner in a multi-disciplinary complete restorative group practice. In 1980, with Dr. Peter Dawson, Dr. Roach was cofounder of The Center for Advanced Dental Study, in St. Petersburg. He is an active member of local, state and national organizations including the American Academy of Restorative Dentistry, and is president of the American Academy of Esthetic Dentistry. Currently, Dr. Roach is an associate faculty member at the L.D. Pankey Institute and regularly participates in The Center for Advanced Dental Study training seminars. He lectures at major state and regional meetings in the United States and abroad, and supplies resource material for textbook and journal publications. Dr. Roach's most recent contribution to dental education was participation in the production of an educational video for the Academy of General Dentistry on the subject of all-ceramic anterior restorations.



Dr. Fonda G. Robinson

**TYLMAN RESEARCH GRANT
AWARD WINNER FOR 1994**

TITLE

"P. gingivalis Endotoxin Affinity for Dental Ceramics"

By

Dr. Fonda G. Robinson
Department of Oral Rehabilitation
Medical College of Georgia
Augusta, Georgia

Faculty Sponsor
Dr. Kent L. Koernschild

Program Director
Dr. F. Michael Gardner

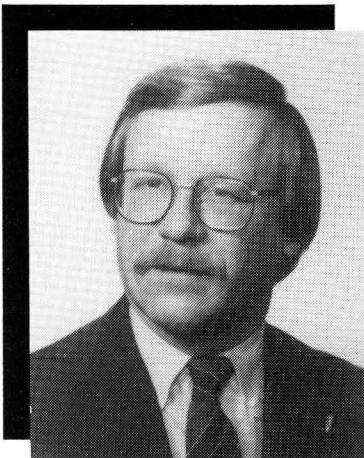

Donald Martin, CDT, MDT
**"Interdisciplinary Dentofacial Therapy,
The Dental Technologist's Role"**

SYNOPSIS:

The ceramo-metal restoration has become the mainstay of contemporary dentistry. The demands for its utilization need clarification to ease the working relationship of the restorative dentist and the dental technologist. Improved communication will result in an improved restoration that has been developed by a mutual knowledge of each others goals and needs. This presentation will be directed at the prosthetic management of those cases of advanced periodontal pathology that have been complicated by missing and improperly positioned teeth. Sequencing of procedures in such cases is an integral part of treatment planning and often requires a team approach to accomplish a finite result. The challenge of consistently providing optimal restorations is having proper communication with the dental technologist, this presentation will discuss how this goal may be achieved.

CURRICULUM VITAE:

Mr. Martin is a instructor for the Institute for Advanced Dental Studies, Danvers, MA; New York University, School of Dental Medicine; and the Noblepharma, Branamark implant system. He is a member in the Academy of Osseointegration, Northeast Gnathological Society, International Society of Dental Ceramists, and the Ontario Society for Occlusal Studies. Mr. Martin has received the Massachusetts Dental Society Technician of the Year Award, the National Association of Dental Laboratories Excellence in Education Award, and the International Education Congress Technician of the Year Award. He is currently serving as a Trustee on the National Board for Certificates of Dental Technologists in Washington, D.C. In addition, he is a past editor and contributing author to *Quintessence of Dental Technology* and the *International Journal of Periodontics and Restorative Dentistry*. Mr. Martin lectures internationally and maintains a dental studio limited to fixed prosthodontics.

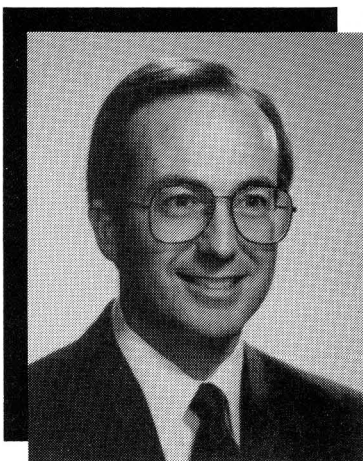

Edward P. Allen, DDS, PhD

"Esthetic Dentistry in the Patient with a High Smile Line"

SYNOPSIS:

Esthetic dentistry is very demanding for the restorative dentist, especially in the patient with a high smile line. In these cases, evaluation and management of the soft tissue components are as important as tooth position and dimensions in achieving satisfying results. A systematic esthetic evaluation can reveal soft tissue abnormalities such as incomplete exposure of the anatomic crown, gingival asymmetry, flat marginal contour and gingival recession. Periodontal plastic surgery procedures can correct these esthetic deficiencies and lead to superior esthetic dentistry. Principles of esthetic diagnosis and treatment planning with case illustrations will be presented.

CURRICULUM VITAE:

Dr. Allen is Clinical Professor at Baylor College of Dentistry in the Periodontics Residency Program. Following graduation from Baylor College of Dentistry in 1969, he completed a Residency in Periodontics and earned a PhD in Physiology from Baylor University Graduate School. Dr. Allen is a member of the American Academy of Fixed Prosthodontics, the American Academy of Periodontology, the American Academy of Restorative Dentistry, and the American Academy of Esthetic Dentistry. He was elected to fellowship in the American College of Dentists and the International College of Dentists. He has contributed to the literature in the area of esthetic surgical procedures with publications in journals, textbooks, and surgical atlases. Dr. Allen has presented lectures and surgical demonstrations both nationally and internationally. He maintains a full time periodontal practice in Dallas, Texas with an emphasis on periodontal plastic surgery.

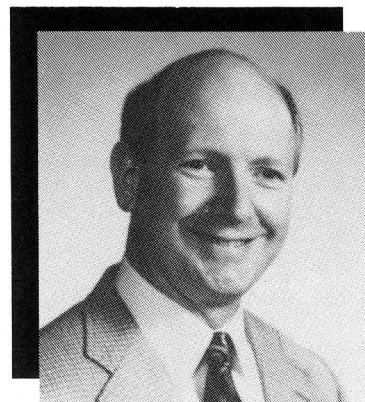

Larry M. Wolford, DDS

"Orthognathic Surgery: The Interdisciplinary Role of the Surgeon in Correcting Dentofacial Deformities"

SYNOPSIS:

There are various types of dentofacial deformities that may severely compromise restorative therapy if left untreated. This presentation will illustrate the orthodontic and surgical procedures used to correct these deformities so that more ideal restorative procedures can be performed. New and innovative techniques will be demonstrated that help achieve optimal functional and esthetic outcomes. Coexisting TMJ pathology, dysfunction and associated pain can be corrected simultaneously with orthognathic surgical procedures.

CURRICULUM VITAE:

Dr. Wolford is a Clinical Professor in Oral and Maxillofacial Surgery at Baylor College of Dentistry. He has coauthored two text books and published over 80 other books, chapters and articles. He lectures extensively across the United States and abroad in the areas of orthognathic, TMJ, cleft lip/palate surgeries, as well as microvascular surgery. He has received the William F. Harrigan Award and the William J. Gies Award for major contributions to Oral and Maxillofacial Surgery. Dr. Wolford maintains a full-time practice in Dallas, Texas.

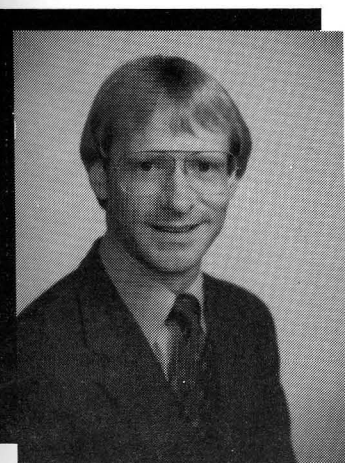

Frank L. Higginbottom, DDS

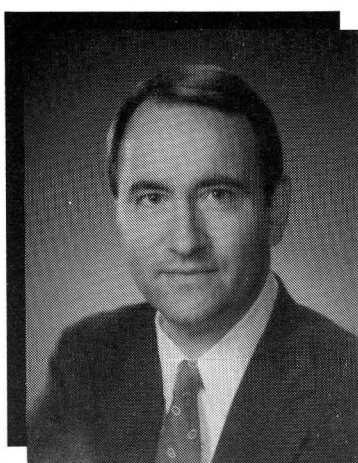

Thomas G. Wilson, Jr., DDS

"Implant Treatment Planning and Communication Between Restorative Team Member and Implant Surgeon"

SYNOPSIS:

Optimal placement of dental implants allows maximum use of available bone, reduces laboratory problems, minimizes restorative compromises and facilitates professional and personal debridement of bacteria and their products. Such placement is not obtained without effort. This requires pre-planning by the surgeon, restorative dentist and often, the laboratory technician. Pre-planning should result in a guide to be used during surgery. Rationale, fabrication, use and limitations of these stints will be the topic of this presentation.

CURRICULUM VITAE:

Frank L. Higginbottom, DDS

Dr. Higginbottom graduated from Baylor College of Dentistry in 1971. He lectures extensively on a national and international level. Dr. Higginbottom has participated in applied dental research, has published numerous professional journal articles, and is a contributing author to the books *Dental Maintenance for Patients with Periodontal Diseases*, and *ITI Dental Implants: Planning, Placement, Restoration, and Maintenance*. Dr. Higginbottom maintains a private practice of Restorative Dentistry in Dallas, Texas with an emphasis on implant prosthetics.

Thomas G. Wilson, Jr., DDS

Dr. Wilson received his DDS degree from the University of Tennessee School of Dentistry in 1971 and his Certificate in Periodontics from the University of Washington Graduate School of Dentistry in 1974. He is a Diplomate of the American Board of Periodontology. He serves as a Clinical Associate Professor at the University of Texas at San Antonio Dental School. Dr. Wilson has lectured extensively on a national and international level and is the author of a number of publications. He is also the author of the books *Dental Maintenance for Patients with Periodontal Diseases* and *ITI Dental Implants: Planning, Placement, Restoration, and Maintenance*, and an editor and contributor to the books *Advances in Periodontics* and *Fundamentals of Periodontics*. He maintains a private practice of Periodontics and Dental Implants in Dallas, Texas.

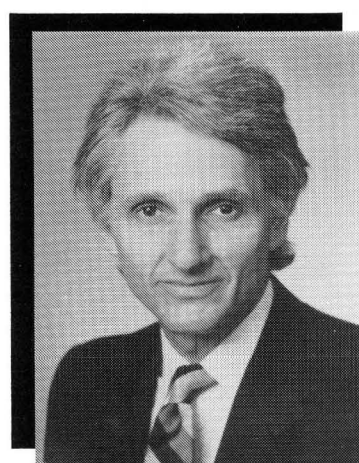

Harold M. Shavell, DDS

"Restorative Excellence in the Absence of an Interdisciplinary Team - Is It Possible?"

SYNOPSIS:

While IDT may be considered treatment utopia for many, it may not be a suitable option for others. In small cities and in rural or isolated areas there may be an absence of specialists. Moreover, there are capable dentists everywhere who prefer the personal challenges of changing therapeutic hats during logically sequenced restorative treatment. For the patient who can't or won't afford the time or cost (or just says "NO!" to) alternating between IDT specialists, Combined Therapy reduces treatment time, avoids "clinical pawn" psychology, and promotes a classical doctor-patient relationship. There are viable alternatives in achieving idealized (not "ideal") comprehensive therapy when IDT isn't an option, and restorative excellence can always prevail in spite of therapeutic limitations.

CURRICULUM VITAE:

Dr. Shavell is a 1962 graduate of the University of Illinois. He has lectured extensively throughout the United States, Canada, Mexico, Europe, Japan and Colombia. In addition, Dr. Shavell has given various closed-circuit television practical demonstrations in operative, crown and bridge, and perio-prosthetics, and has published numerous articles and textbook chapters in the scientific literature. Dr. Shavell has been a recipient of the Thomas P. Hinman Medallion, and has received the John Muir Medical Film Festival Award in Dentistry for 1984. He is a member of the Academy of Operative Dentistry; the American Academy of Occlusodontia; the American Prosthodontic Society; The American Academy of Esthetic Dentistry; The Pierre Fauchard Academy; an associate member of the American Academy of Periodontology; Fellow, Academy of Dentistry International; Fellow, American College of Dentists; Fellow, International College of Dentists; and above all, Dr. Shavell maintains a full-time perio-prosthetic restorative private practice in Chicago.